Idaho Telephone Exchanges and Company Areas

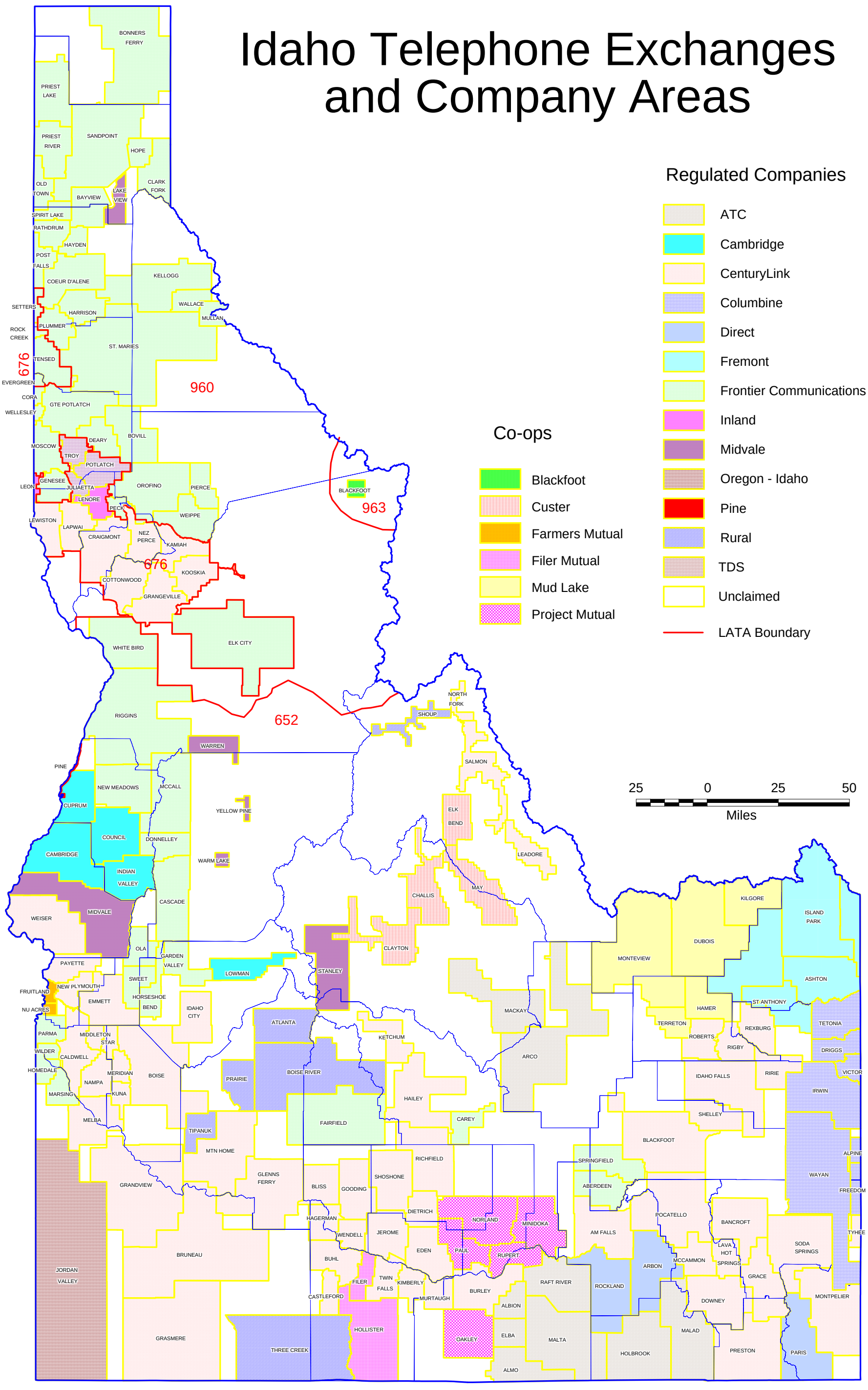

IDAHO PUBLIC UTILITIES COMMISSION
2/4/16
RPS